

Important Information – Please read the restrictions outlined below and ensure you have viewed the accompanying images

Restrictions to Access

Access will not be permitted to:

- Children under the age of 8 (children aged 8-17 must be accompanied by a responsible adult.)
- Anyone to be perceived to be under the influence of drugs or alcohol.

You should not climb if you:

- Suffer from vertigo or claustrophobia or are nervous of heights, steep spiral staircases, narrow passageways and high galleries.
- Are pregnant, suffer from heart disorders, or any medical condition or disability which might affect their own safety or the safety of others including breathing conditions

Covid-19

- Please use the hand sanitiser points
- All other COVID precautions are a matter of personal choice such as mask wearing and completing track and trace, however we would ask all visitors to act carefully and proportionately, to manage the risks to themselves and others

General Health and Safety Points

- Please view the photos (here) which give visitors examples of the sorts of hazards and restrictions
- Please wear closed heeled, flat shoes. No high-heels or flip flops
- Bags must be left at ground level – Cathedral Guides will show you where these can be stored. Small bags can be carried but these must be carried around the shoulders
- Decisions and instructions of the Cathedral Guides are final and must be followed without question at all times.

- Cameras should be secured via a strap, and are carried at owners own risk. Please ensure that if you are taking photos on your phone that you do not lean over the rails
- Both hands must be free
- Smoking is prohibited

This climb requires a good level of physical fitness and stamina. They guide will be happy to discuss the practical details with you and answer any questions you may have. If, at any point along the tour, you feel unwell and unable to continue, please make yourself known to the guides who will escort you to ground level.

Photos

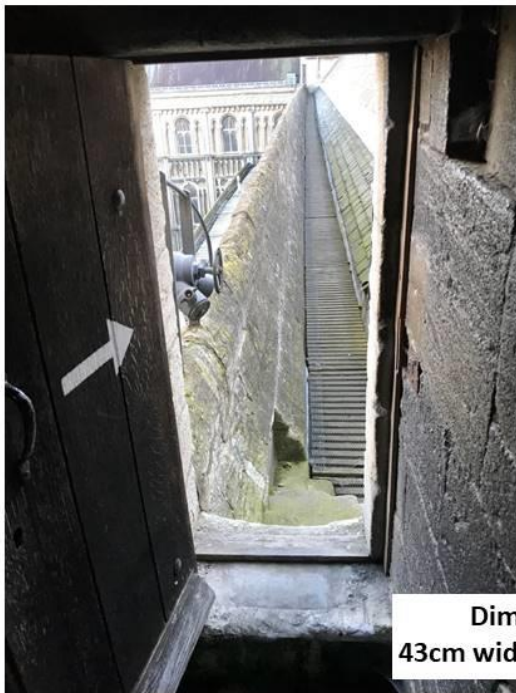

Dimensions:
43cm wide, 113 cm high



Smallest door looking outwards

Smallest door looking inwards

Keep your head down when exiting and entering the bell tower

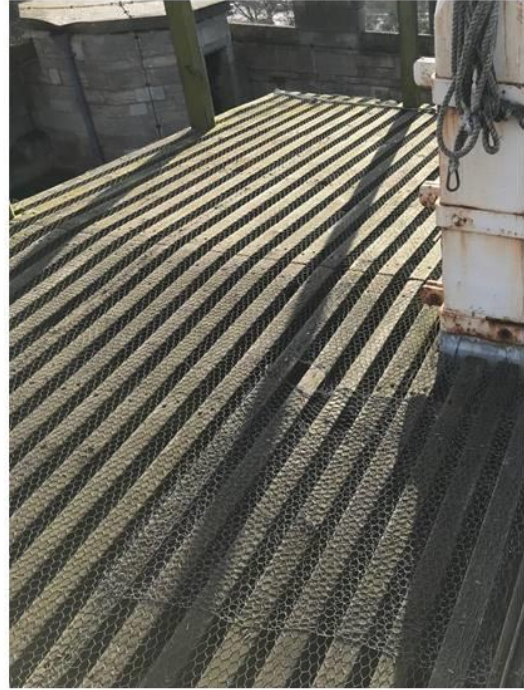

Outside wooden walk ways can become slippery when wet



Exiting singing gallery via doorway into wide spiral staircase



Trip Hazard: Beam. Step to the right, use handles to climb over



Staircase to tower is narrow and has no hand rail



Example of uneven step



Narrow, curved passage way
around the Apse Chapel

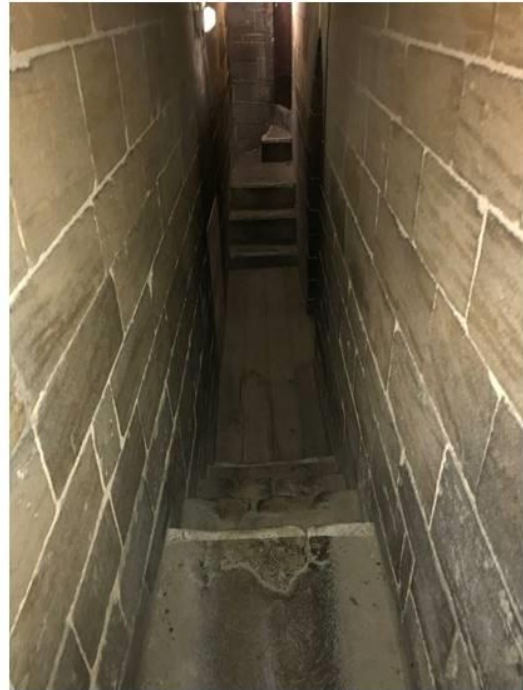

Narrow passage and steps inside
bell tower



When descending stairs can appear steep



Example of view from Triforium level of Apse Chapel
This is the lowest interior level
The highest being over two floors above this



Example of trip hazards on the Triforium level