Important Information – Please read and view the images below before booking your ticket
On arrival, you will be required to sign to confirm you have read and understood this information

Restrictions to Access

Access will not be permitted to:

- Children under the age of 8 (children aged 8-17 must be accompanied by a responsible adult.)
- Anyone to be perceived to be under the influence of drugs or alcohol.

You should not climb if you:

- Suffer from vertigo or claustrophobia or are nervous of heights, steep spiral staircases, narrow passageways and high galleries.
- Are pregnant, suffer from heart disorders, or any medical condition or disability which might affect their own safety or the safety of others including breathing conditions

Covid-19

- Facemasks must be worn by visitors and guides during all interior sections of the tour
- When climbing the stairs please leave at least three steps between you and anyone not in your household
- Please use the hand sanitiser points along the route
- Visitors may wear their own disposable gloves but must still use the hand sanitiser provided
- Visitors must follow the instructions given by guides regarding where to stand at each stopping point

General Health and Safety Points

- Please view the photos (here) which give visitors examples of the sorts of hazards and restrictions
- Please where closed heeled, flat shoes. Not high-heels of flip flops
- Bulky bags must be left at ground level – Cathedral Guides will show you where these can be stored. Small bags can be carried but these must be carried around the shoulders

- Decisions and instructions of the Cathedral Guides are final and must be followed without question at all times.
- Cameras should be secured via a strap, and are carried at owners own risk. Please ensure that if you are taking photos on your phone that you do not lean over the rails
- Both hands must be free
- Smoking is prohibited

Photos

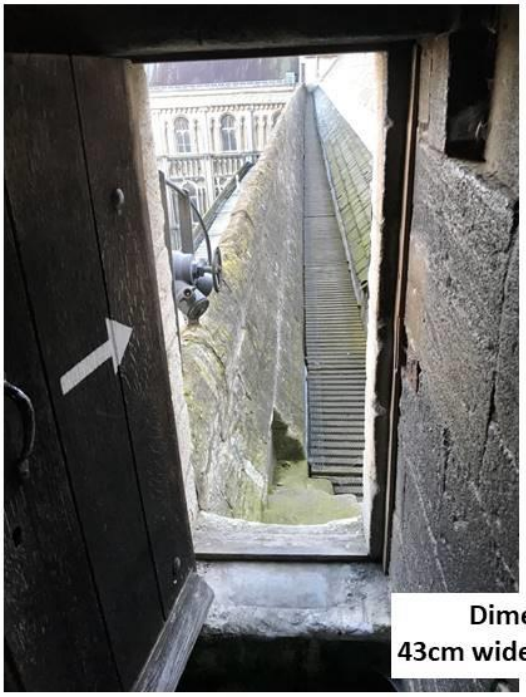

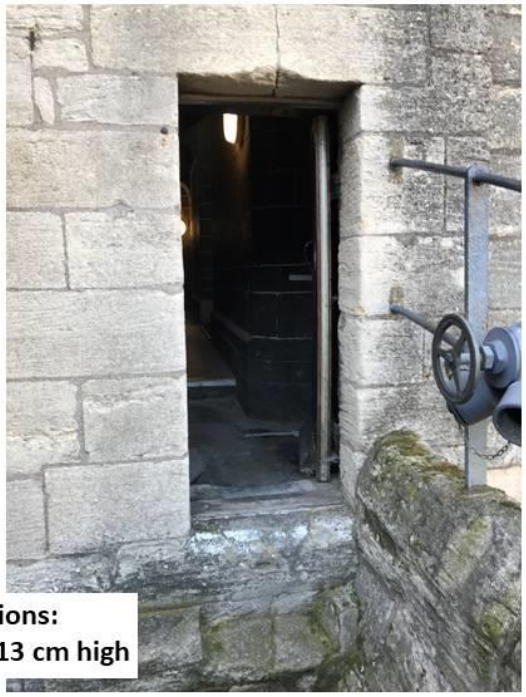

Dimensions:
43cm wide, 113 cm high

Smallest door looking outwards

Smallest door looking inwards

Keep your head down when exiting and entering the bell tower

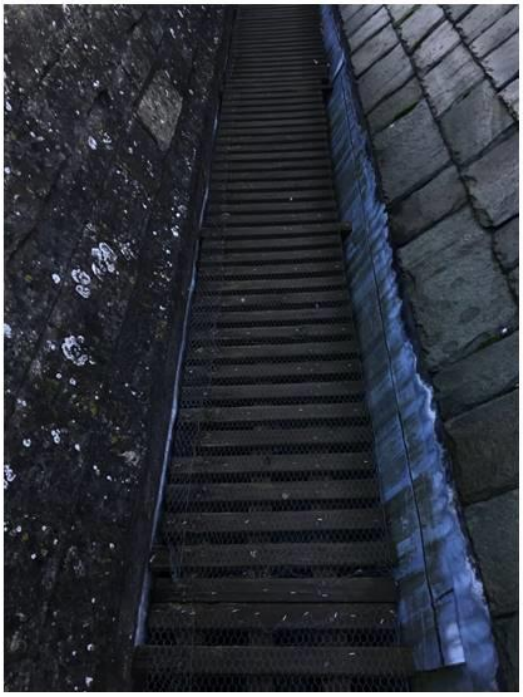

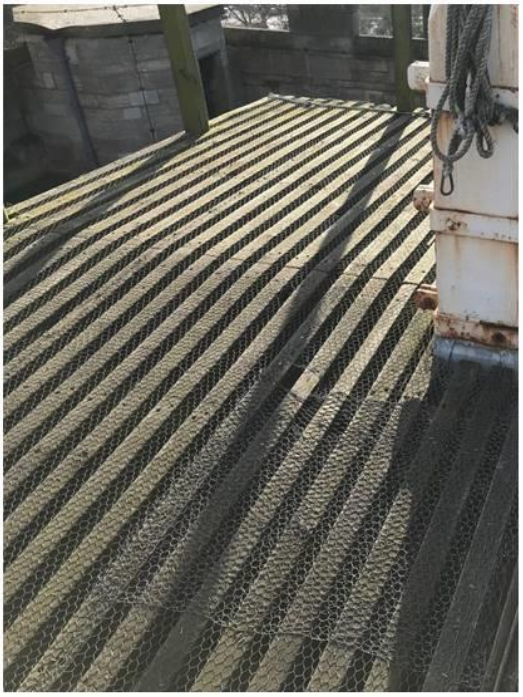

Outside wooden walk ways can become slippery when wet

Exiting singing gallery via door way into wide spiral staircase

Trip Hazard: Beam. Step to the right, use handles to climb over

Staircase to tower is narrow and has no hand rail

Example of uneven step

Narrow, curved passage way around the Apse Chapel

Narrow passage and steps inside bell tower

When descending stairs can appear steep

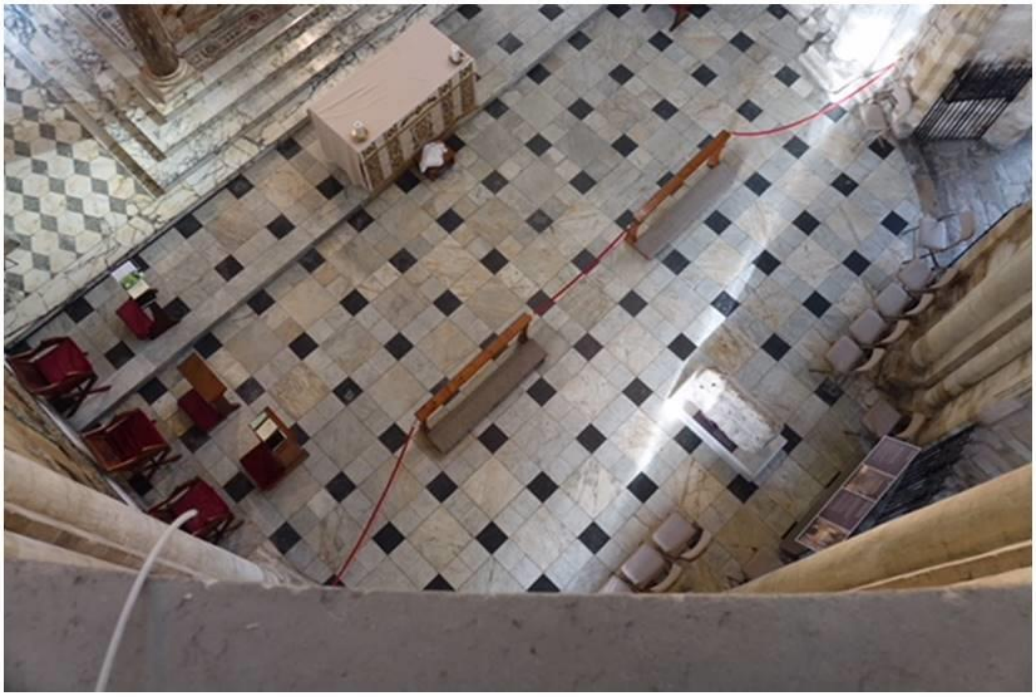

Example of view from Triforium level of Apse Chapel
This is the lowest interior level
The highest being over two floors above this

Example of trip hazards on the Triforium level